KIMSKY- KORSAKOFF - CAPRICCIO ESPAGNOL
4th MVT - O to P
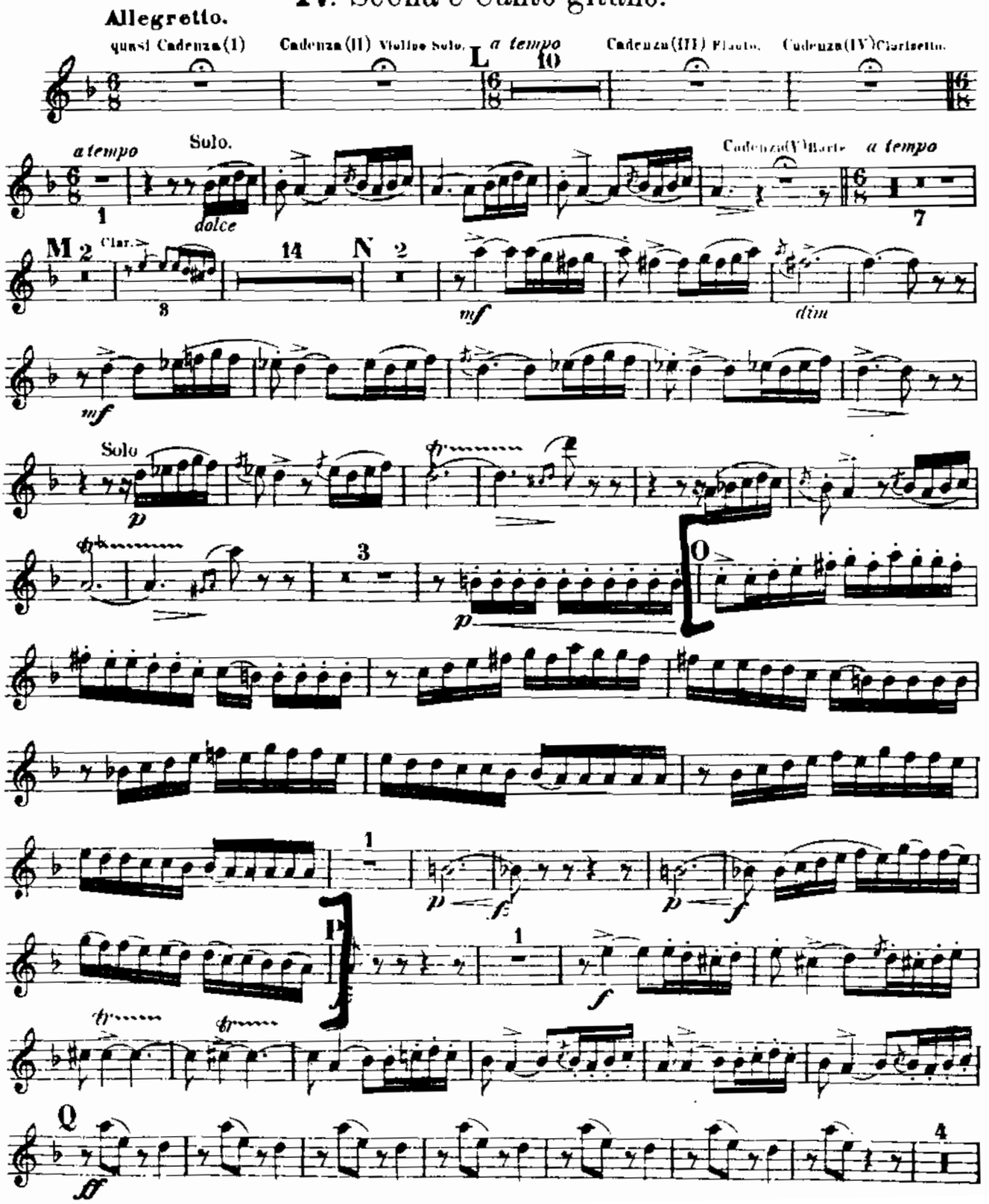
IV. Scena e Canto gitano.